02
DYNAMITE®
TEEN+
SHEENA®
QUEEN OF THE JUNGLE

02
DYNAMITE®
TEEN+
SHEENA®
QUEEN OF THE JUNGLE

SHEENA®
QUEEN OF THE JUNGLE
02
DYNAMITE®
TEEN+
SUPPLY

02

DYNAMITE®

TEEN+

SHEENA® QUEEN OF THE JUNGLE

02
DYNAMITE®
TEEN+
SHEENA®
QUEEN OF THE JUNGLE

SHEENA® QUEEN OF THE JUNGLE

WRITTEN BY
STEPHEN MOONEY

ART BY
JETHRO MORALES

COLOR
DINEI RIBEIRO

LETTERS BY
TAYLOR ESPOSITO

COVER A
LUCIO PARRILLO

COVER B
ROSE BESCH

COVER C
ARTHUR SUYDAM

COVER D
JOSEPH MICHAEL LINSNER

SEE BACK OF THE BOOK FOR ALL VARIANT COVERS

EDITOR **JOSEPH RYBANDT**

SHEENA REBOOT BY **STEVEN E. DE SOUZA**

SHEENA ORIGINALLY CREATED BY
S.M. "JERRY" IGER AND **WILL EISNER**

EXECUTIVE FOR GALAXY PUBLISHING
GABRIELLA ARATOW

DYNAMITE®

Nick Barrucci: CEO / Publisher
Juan Collado: President / COO
Brandon Dante Primavera: V.P. of IT and Operations

Jim "Ski" Sokolowski: V.P., Associate Publisher
Joe Rybandt: Executive Editor
Matt Idelson: Senior Editor

Alexis Persson: Creative Director
Rachel Kilbury: Digital Multimedia Associate
Katie Hidalgo: Graphic Designer
Nick Pentz: Graphic Designer

Alan Payne: V.P. of Sales and Marketing
Vince Letterio: Director of Direct Market Sales
Rex Wang: Director of Sales and Branding
Vincent Faust: Marketing Coordinator

Jim Kuhoric: V.P. of Product Development
Jay Spence: Director of Product Development
Mariano Nicieza: Director of Research & Development

Online at **www.DYNAMITE.com**
On Facebook **/Dynamitecomics**
On Instagram **/Dynamitecomics**
On Twitter **@dynamitecomics**

SHEENA®:QUEEN OF THE JUNGLE, VOLUME 2, ISSUE #2. First printing. Published by Dynamite Entertainment, 113 Gaither Dr., STE 205, Mt. Laurel, NJ 08054. Sheena is ® and © 2021 Galaxy Publishing and Valdoro Entertainment. All rights reserved. "Dynamite" and "Dynamite Entertainment" are ®, and the "DE Logo" is ™ and ©, Dynamite Entertainment. All rights reserved. All names, characters, events, and locales in this publication are entirely fictional. Any resemblance to actual persons (living or dead), events or places, without satiric intent, is coincidental. No portion of this book may be reproduced by any means (digital or print) without the written permission of Dynamite Entertainment except for review purposes. Printed in Canada.

For information regarding press, media rights, foreign rights, licensing, promotions, and advertising e-mail: marketing@dynamite.com.

RRRROOOAAAARRRRR
SHEENA?!
SHEENA!
I'M--
--BUSY!
KRASSH

GGRRROOOWWWWWLLL
EASY...
TAKE IT--

--EASY!
SLICE
GRAAGHH!
HOLD ON BLONDIE--I'M TRACKING A NEW SET OF VITALS--
--HUMAN-- HEADING YOUR WAY!
WHAT?!
THEY'LL ONLY--
RRUUAAAARRRRR
SNNAPP
--AGGHH!

TALK TO ME, CAT!

I DO NOT WANT TO *HURT* YOU!

SSSH

ROOWAAARRRR

MOTHER *FOREST*-- YOU ARE A *BIG* GIRL...!

WHERE DID YOU *COME* FROM?!

SNAP CRRLL

PLEASE--!

BLAMM

WAIT!
THE HELL IS THAT?!
UH, GUYS?
THE SIZE OF THAT THING!
SHOOT IT!
BLAM BLAM BLAM BLAM
STOP, YOU FOOLS!
YOU'LL ONLY--

I CAN'T SEE IT!
WHERE--?!
WATCH THAT CROSSFIRE!
YOU'LL HIT--
AAARGGGH!
SPLIT
NGHH!
WE GOTTA BUG OUT!
WE'RE ALL--
AAAAAA!
OH MY GOD!
OH MY--
AARGGGH!

GODDESS--!
WHERE ARE YOU, CREATURE...?
GONE.
HNNN-- AHHH.
WHAT IN THE NAME OF THE ANCIENTS WAS THAT...?

SHEENA?!
WHAT THE HELL HAPPENED IN THERE?
THE FOUR VITALS WE DETECTED JUST WENT TO ZERO-- FAST!

THERE IS GOOD REASON FOR THAT. WHO WERE THEY, RANSOME?
"WERE"? YOU MEAN--

THEY'RE ALL DEAD.

KILLED BY THEIR OWN IDIOCY. YOU SHOULD HAVE LISTENED TO ME, RANSOME.
IF WE ARE TO WORK TOGETHER ON THIS, YOU NEED TO HEED MY COUNSEL!

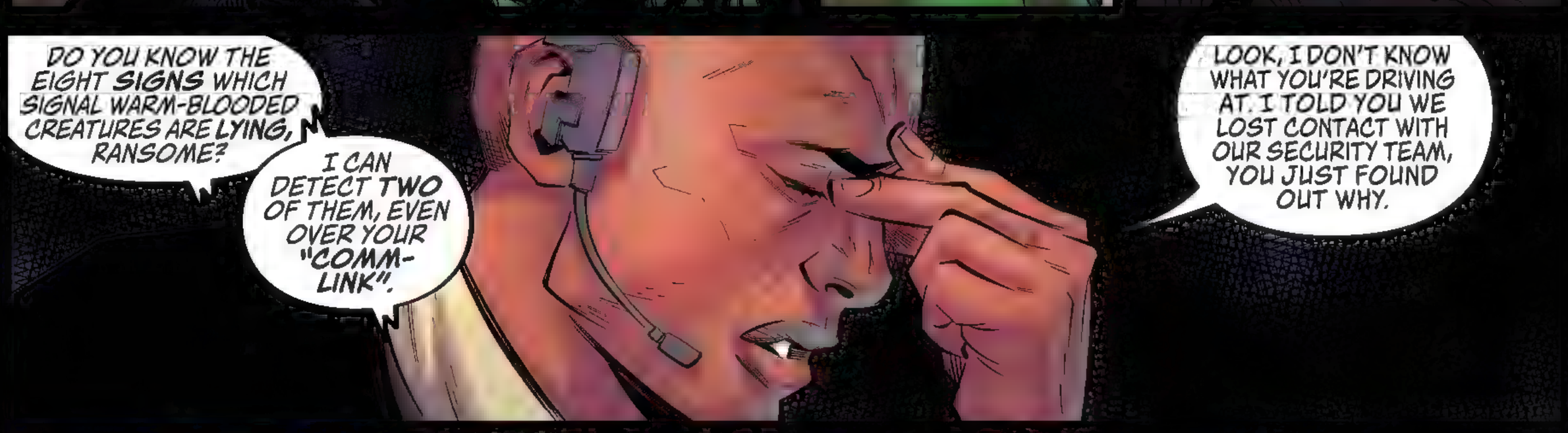
DO YOU KNOW THE EIGHT SIGNS WHICH SIGNAL WARM-BLOODED CREATURES ARE LYING, RANSOME?
I CAN DETECT TWO OF THEM, EVEN OVER YOUR "COMM-LINK".
LOOK, I DON'T KNOW WHAT YOU'RE DRIVING AT. I TOLD YOU WE LOST CONTACT WITH OUR SECURITY TEAM, YOU JUST FOUND OUT WHY.

I SAY THIS NOT IN JEST, RANSOME--
--WE DO THIS MY WAY, OR A LOT MORE OF YOUR PEOPLE WILL DIE.

THAT ANIMAL WAS... INCREDIBLE.
I HAVE NEVER ENCOUNTERED ANYTHING LIKE HER.

SEVERAL HOURS LATER.

SOME PEACE, AT LAST.

LOOKS COZY.

IT IS STRANGE...

WHAT IS?

THE BEAST HAD ME RIGHT WHERE IT *WANTED* ME...

...BUT IT REALLY DID NOT *INJURE* ME AS SEVERELY AS IT *COULD* HAVE.

IT TORE THOSE MEN APART IN *SECONDS*, WITH NO *HESITATION*...

...BUT WITH *ME*, IT...

...HELD *BACK*?

IT IS... *CURIOUS*.

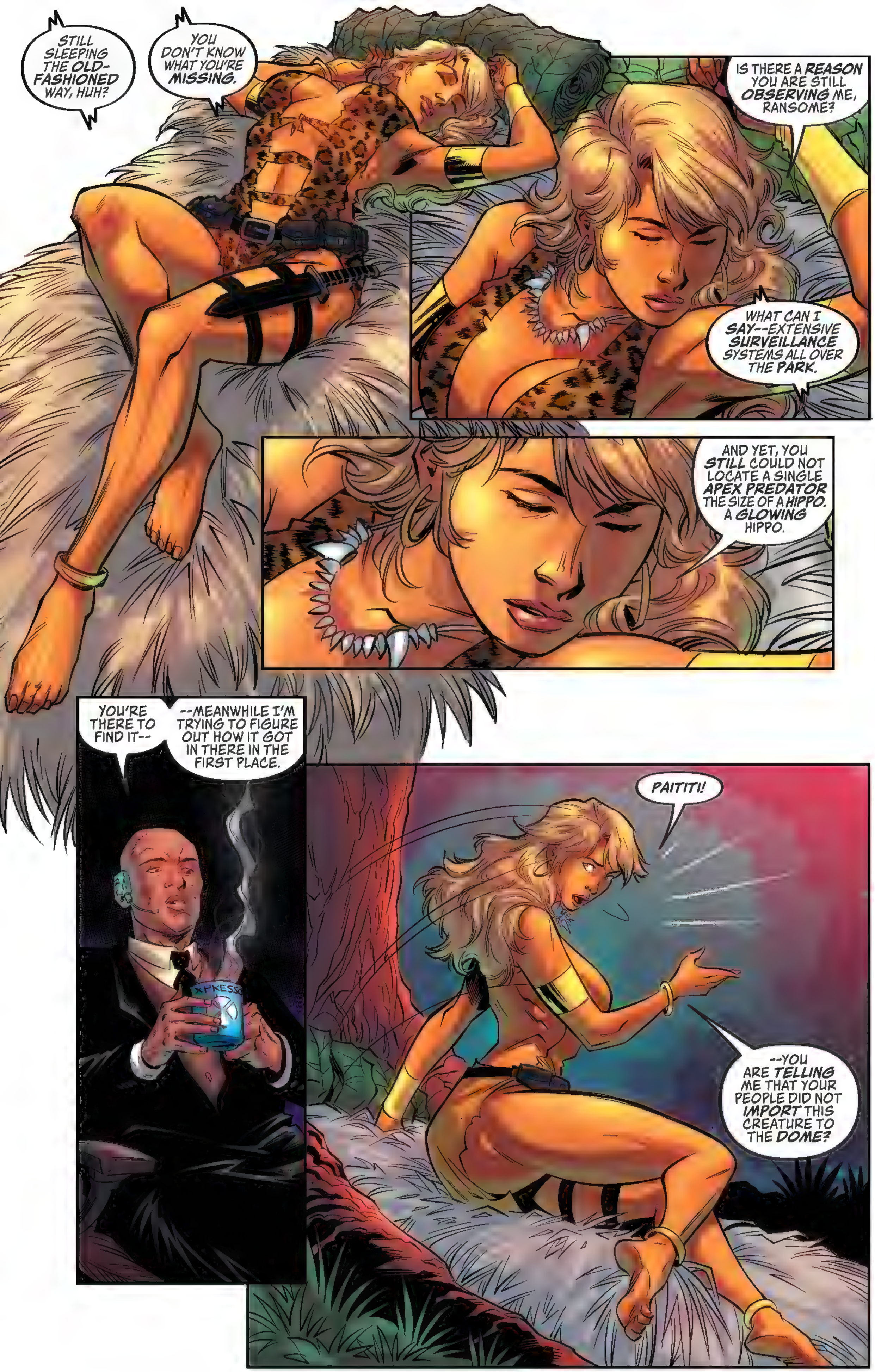
STILL SLEEPING THE OLD-FASHIONED WAY, HUH?
YOU DON'T KNOW WHAT YOU'RE MISSING.
IS THERE A REASON YOU ARE STILL OBSERVING ME, RANSOME?
WHAT CAN I SAY--EXTENSIVE SURVEILLANCE SYSTEMS ALL OVER THE PARK.
AND YET, YOU STILL COULD NOT LOCATE A SINGLE APEX PREDATOR THE SIZE OF A HIPPO. A GLOWING HIPPO.
YOU'RE THERE TO FIND IT--
--MEANWHILE I'M TRYING TO FIGURE OUT HOW IT GOT IN THERE IN THE FIRST PLACE.
PAITITI!
--YOU ARE TELLING ME THAT YOUR PEOPLE DID NOT IMPORT THIS CREATURE TO THE DOME?

HELL NO.
SOMETHING THAT BIG AND AGGRESSIVE WOULD DISRUPT THE ENTIRE BIOSPHERE.

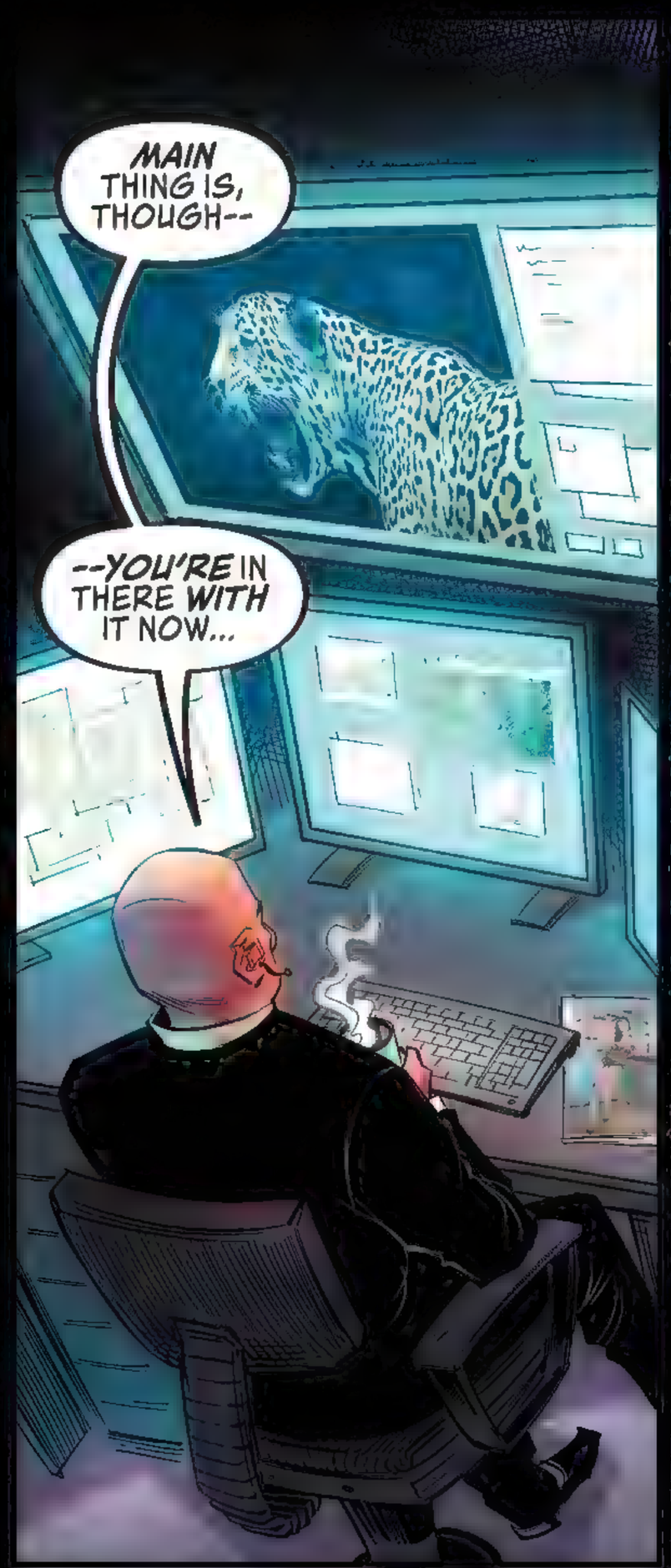
MAIN THING IS, THOUGH--
--YOU'RE IN THERE WITH IT NOW...

...SO THAT THING'S DAYS ARE NUMBERED.

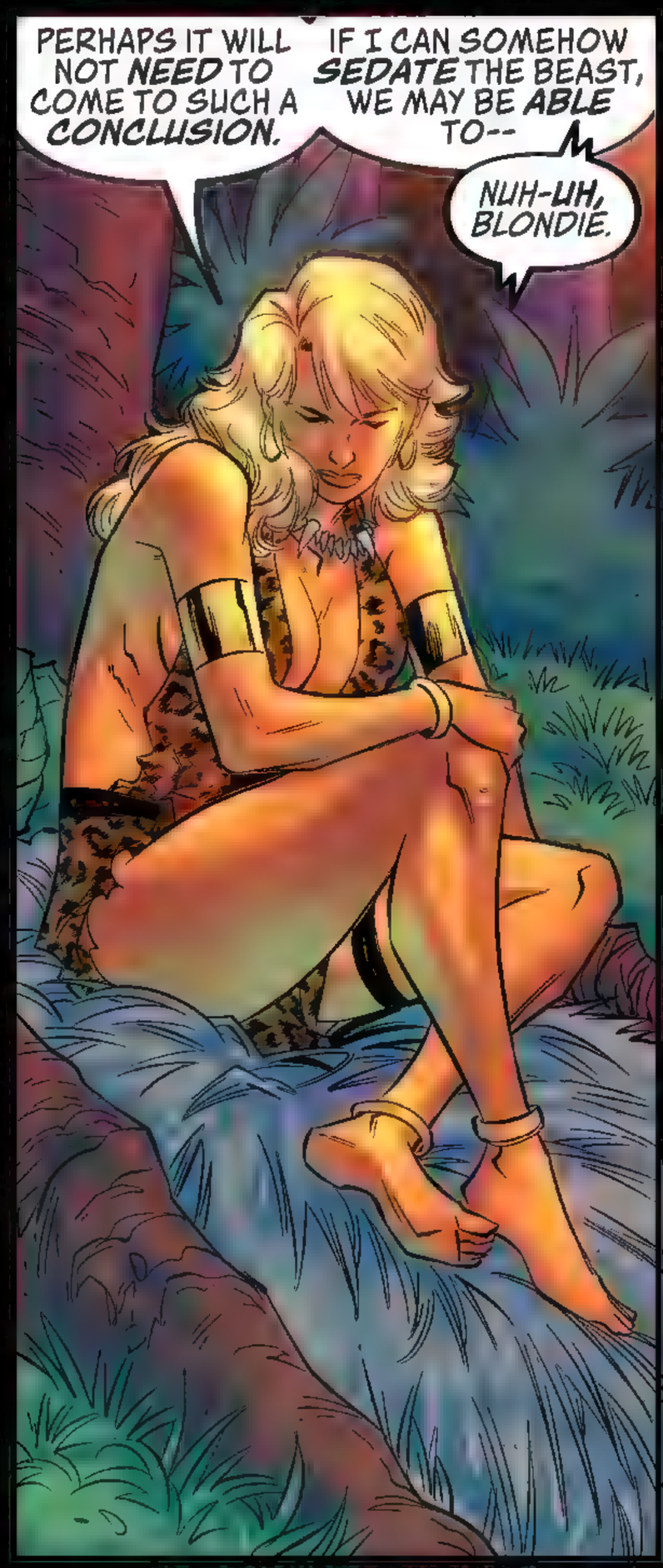
PERHAPS IT WILL NOT NEED TO COME TO SUCH A CONCLUSION.
IF I CAN SOMEHOW SEDATE THE BEAST, WE MAY BE ABLE TO--
NUH-UH, BLONDIE.

YOU'RE IN THERE TO PUT THIS THING DOWN.
THAT'S THE DEAL-- YOUR LIFE OR ITS.

THAT WAS NOT THE DEAL--!
OH--SAYS THE PERSON BLEEDING OUT?

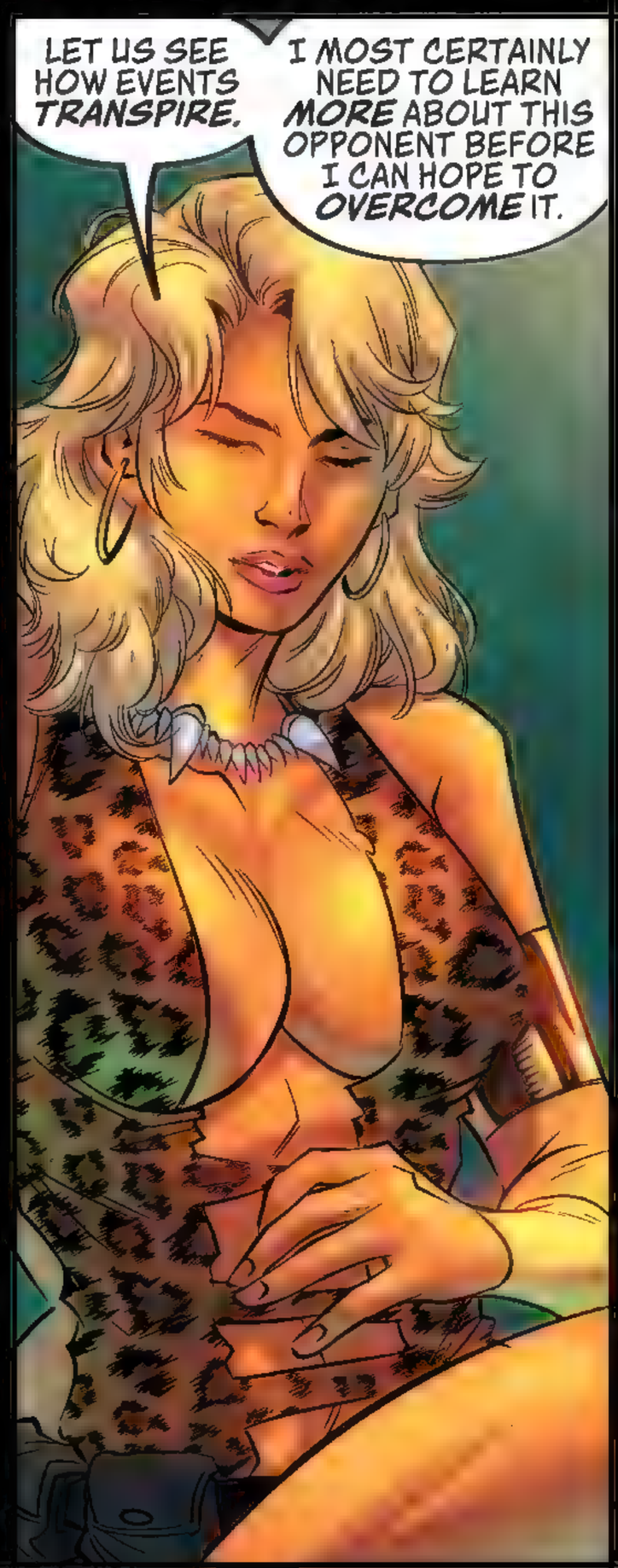
LET US SEE HOW EVENTS TRANSPIRE.
I MOST CERTAINLY NEED TO LEARN MORE ABOUT THIS OPPONENT BEFORE I CAN HOPE TO OVERCOME IT.

FAIR ENOUGH, SHEENA.
I'LL SEE IF I CAN'T BUY YOU A LITTLE MORE TIME WITH MANAGEMENT.

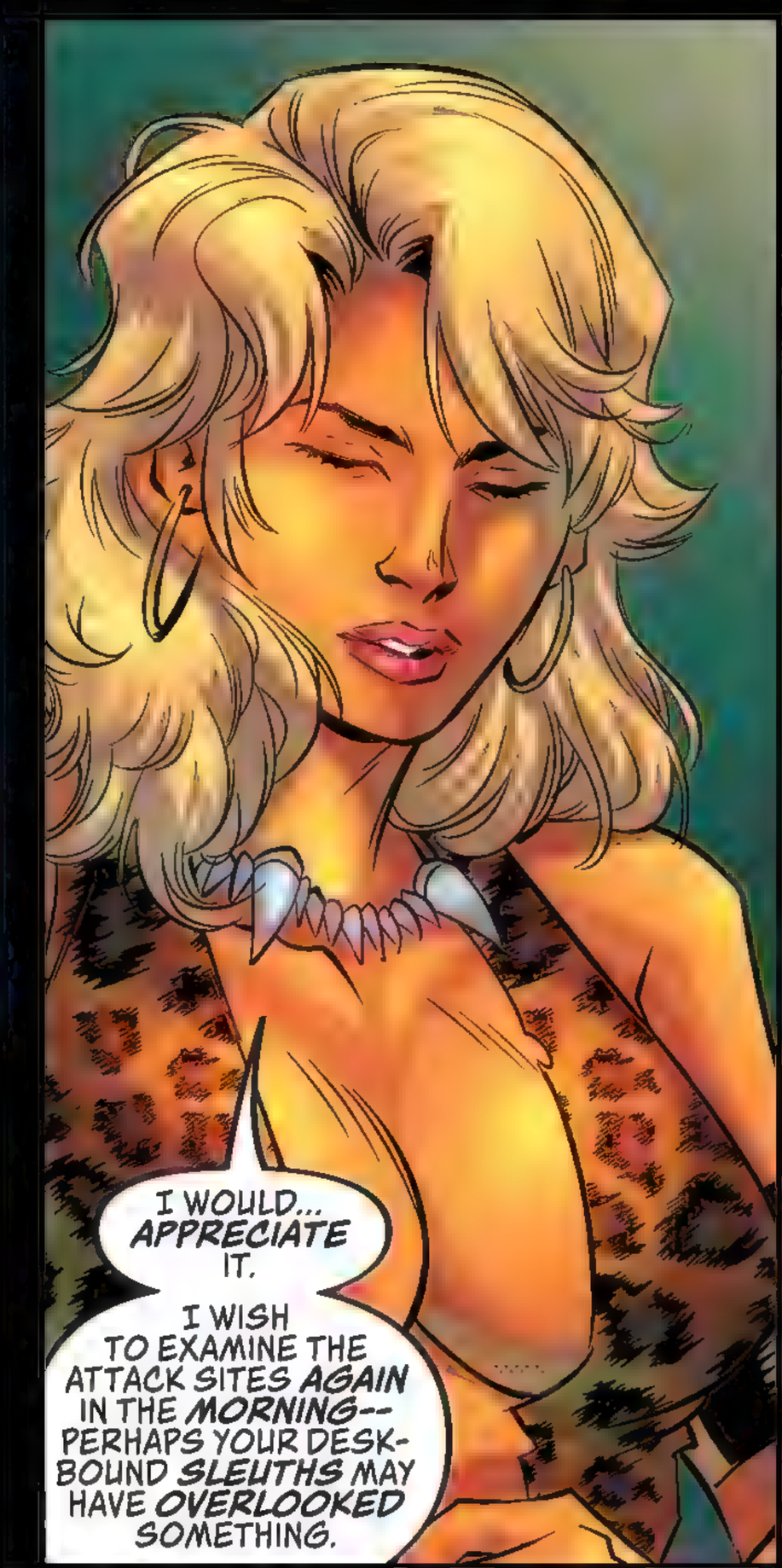
I WOULD... APPRECIATE IT.
I WISH TO EXAMINE THE ATTACK SITES AGAIN IN THE MORNING-- PERHAPS YOUR DESK-BOUND SLEUTHS MAY HAVE OVERLOOKED SOMETHING.

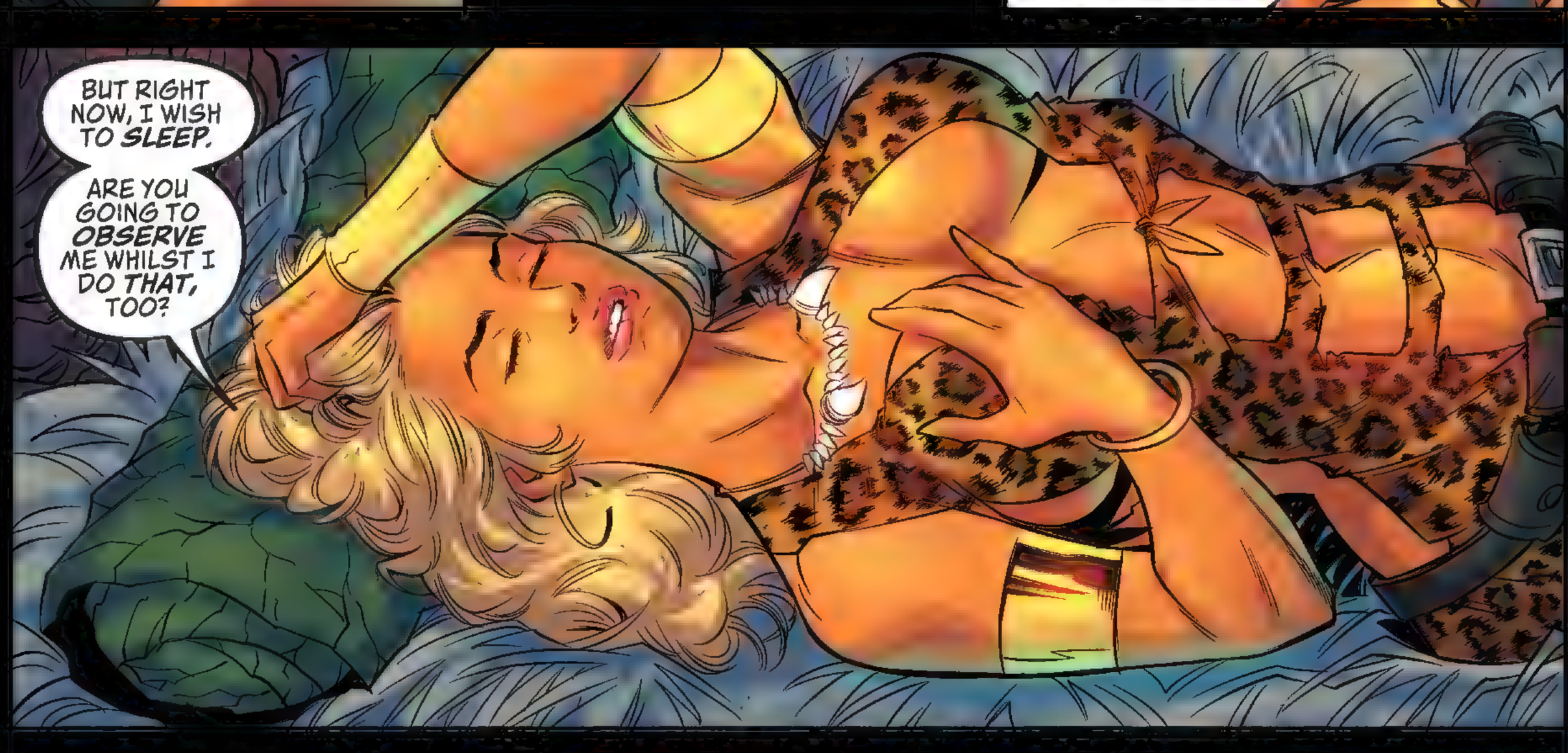
BUT RIGHT NOW, I WISH TO SLEEP.
ARE YOU GOING TO OBSERVE ME WHILST I DO THAT, TOO?

HA.
NAW.
THAT AIN'T HOW I GET MY JOLLIES.

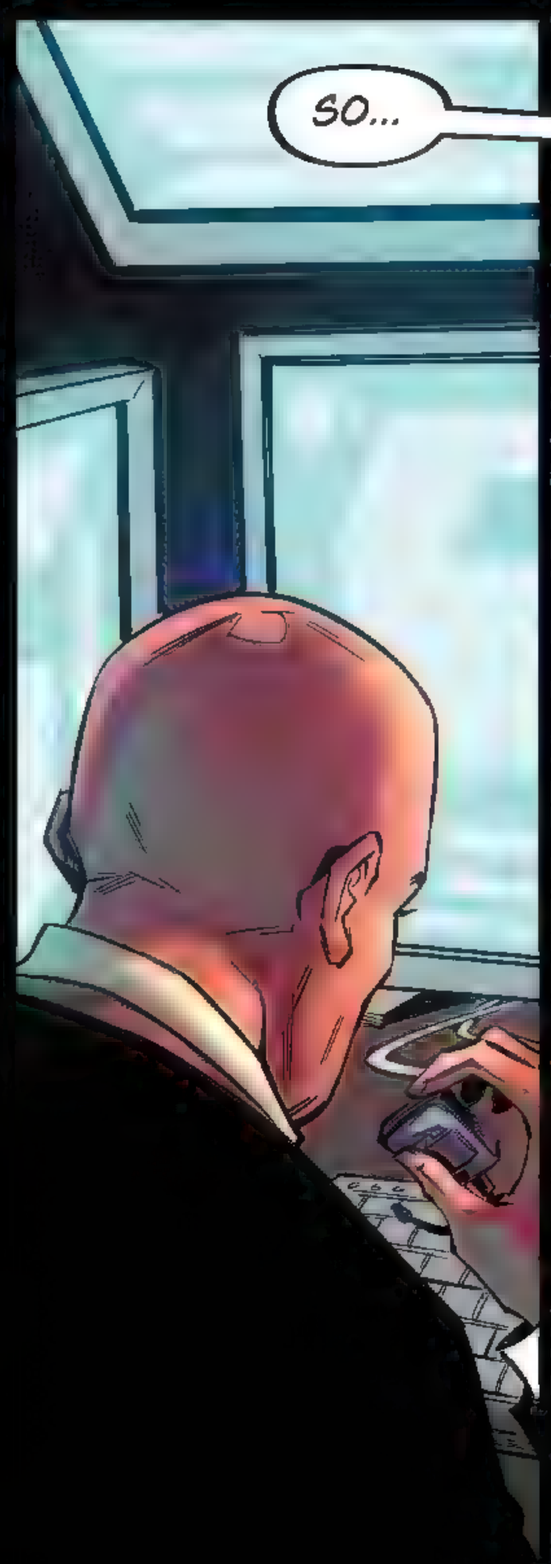
SO...

...HOW'S OUR GIRL DOING?

WELL, SHE SQUARED OFF AGAINST THAT THING AND LIVED--SO BETTER THAN THE REST OF THE SORRY SOULS YOU SENT IN THERE.
BRINGING HER PETS IN WAS A GOOD IDEA.
YOU THINK SHE SUSPECTS ANYTHING?

WITHOUT A DOUBT--
--IT'S HER NATURE. SOONER OR LATER, SHE'LL READ THE TEA LEAVES.
NO MATTER-- BY THEN THIS THING WILL HAVE KILLED HER, OR SHE'LL HAVE KILLED IT.
EITHER WAY--WE WIN.

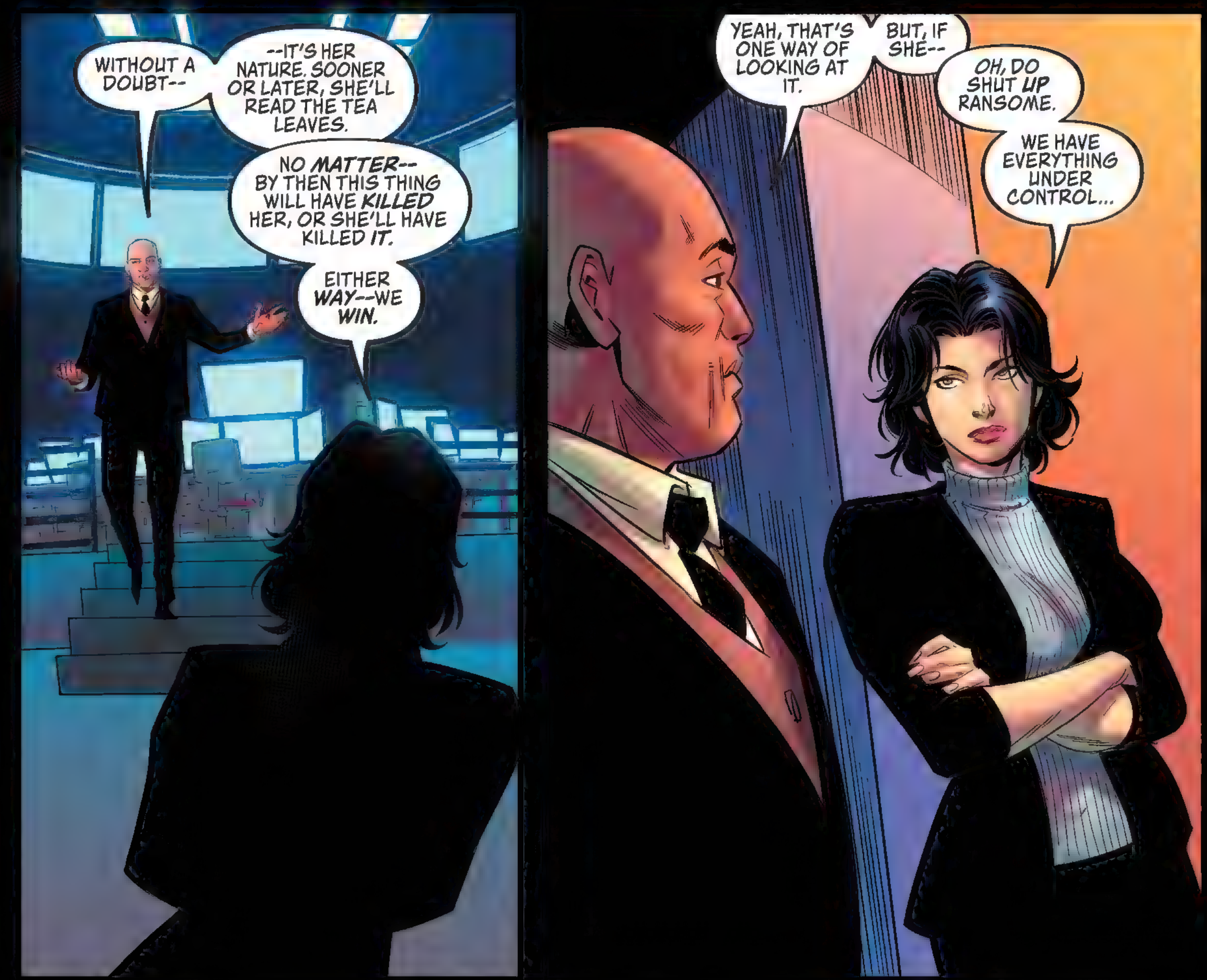
YEAH, THAT'S ONE WAY OF LOOKING AT IT.
BUT, IF SHE--
OH, DO SHUT UP RANSOME.
WE HAVE EVERYTHING UNDER CONTROL...

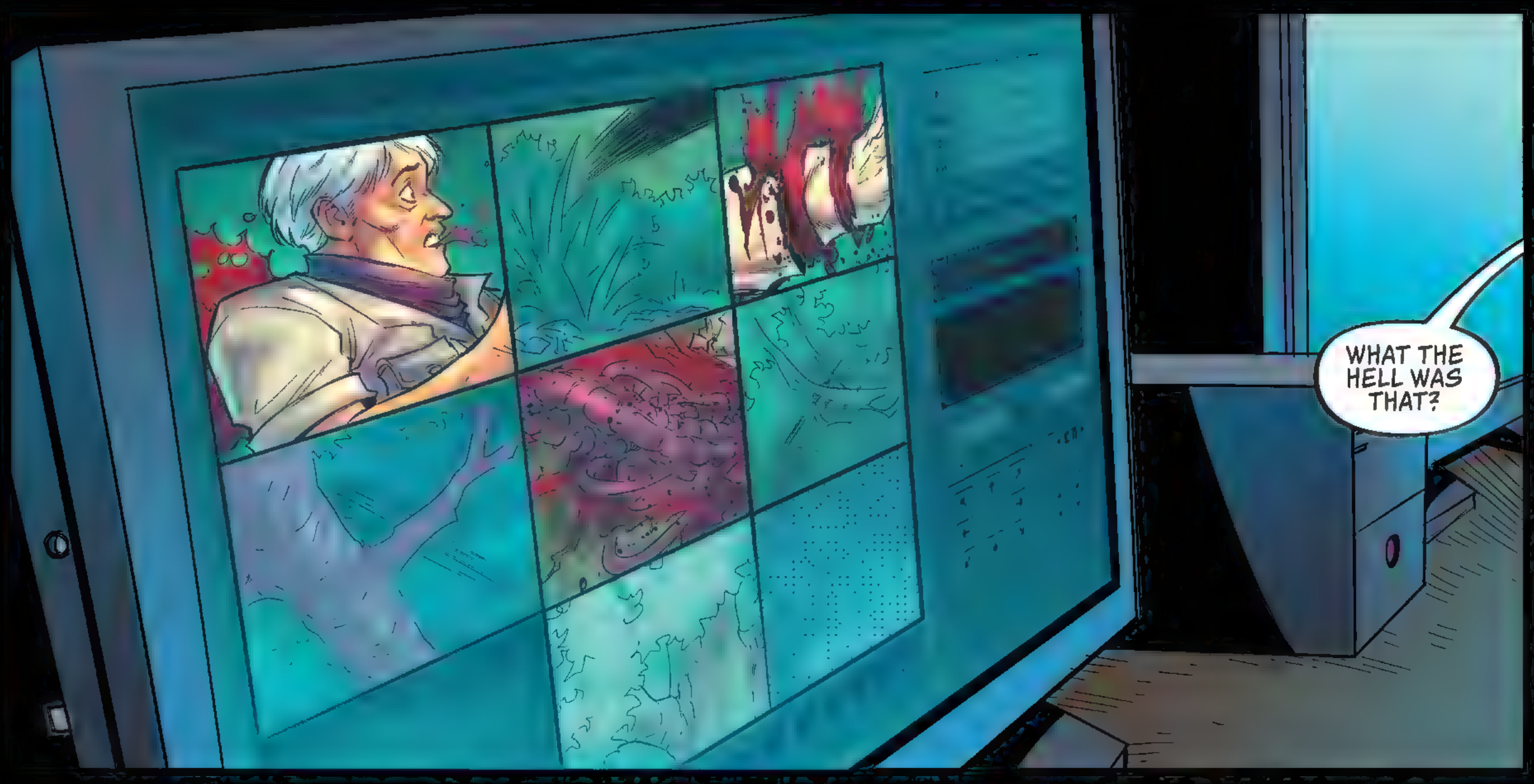
WHAT THE HELL WAS THAT?

THOSE IDIOTS MUST'VE IGNORED THE RECALL SIGNAL.
WHAT DO WE DO?

WHAT ELSE? TAKE THEM OFF THE BOARD?

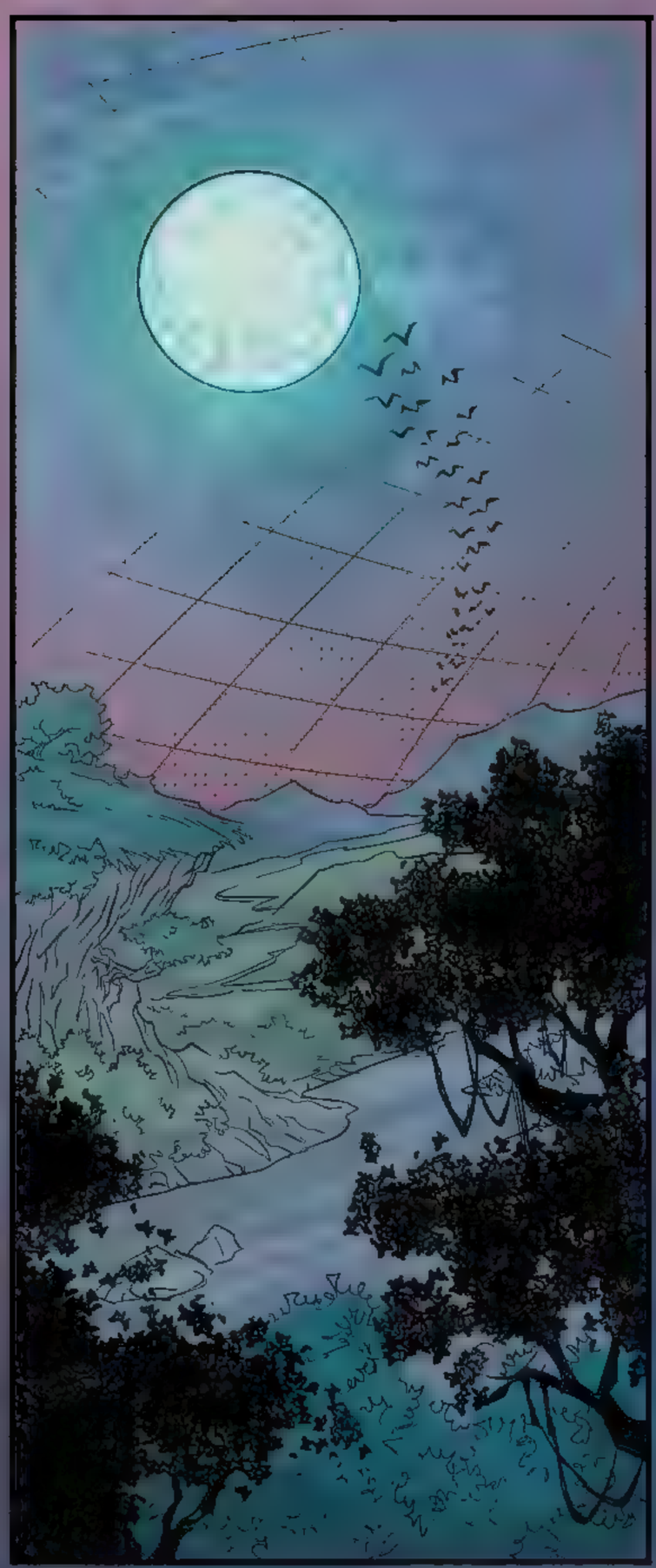

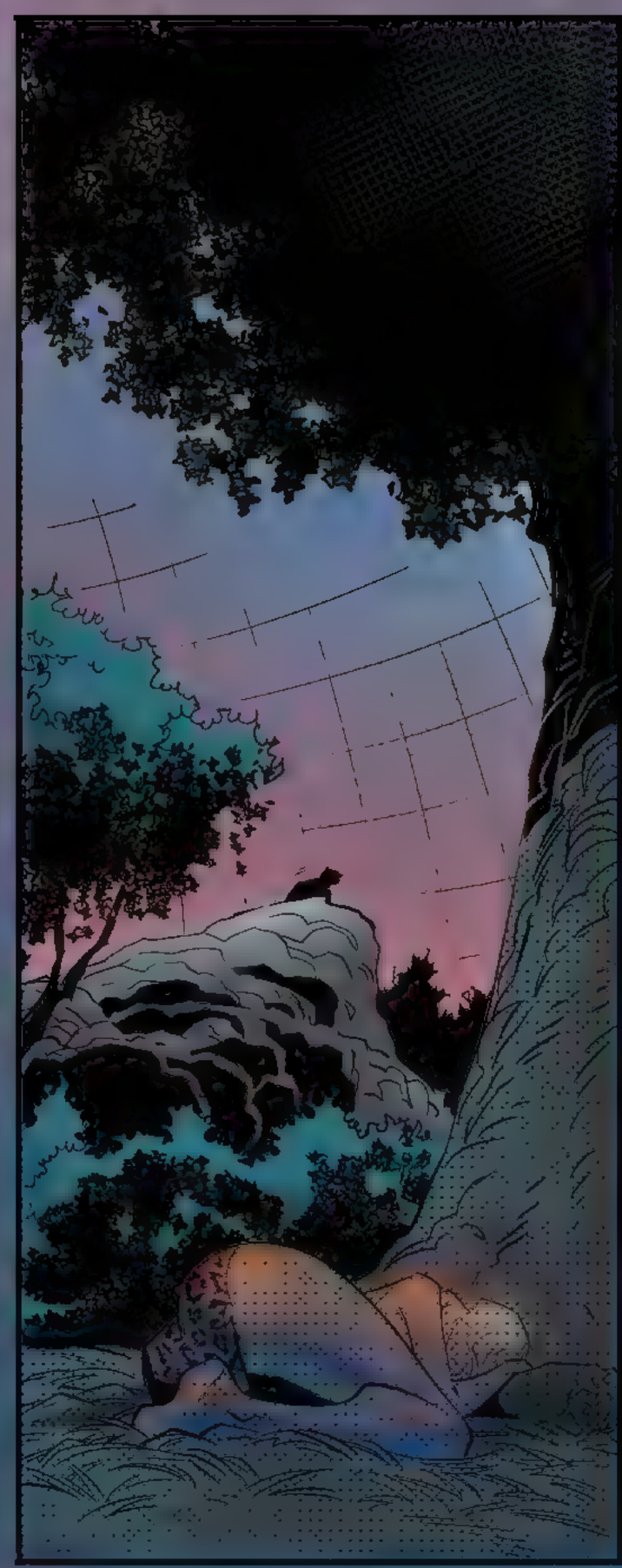

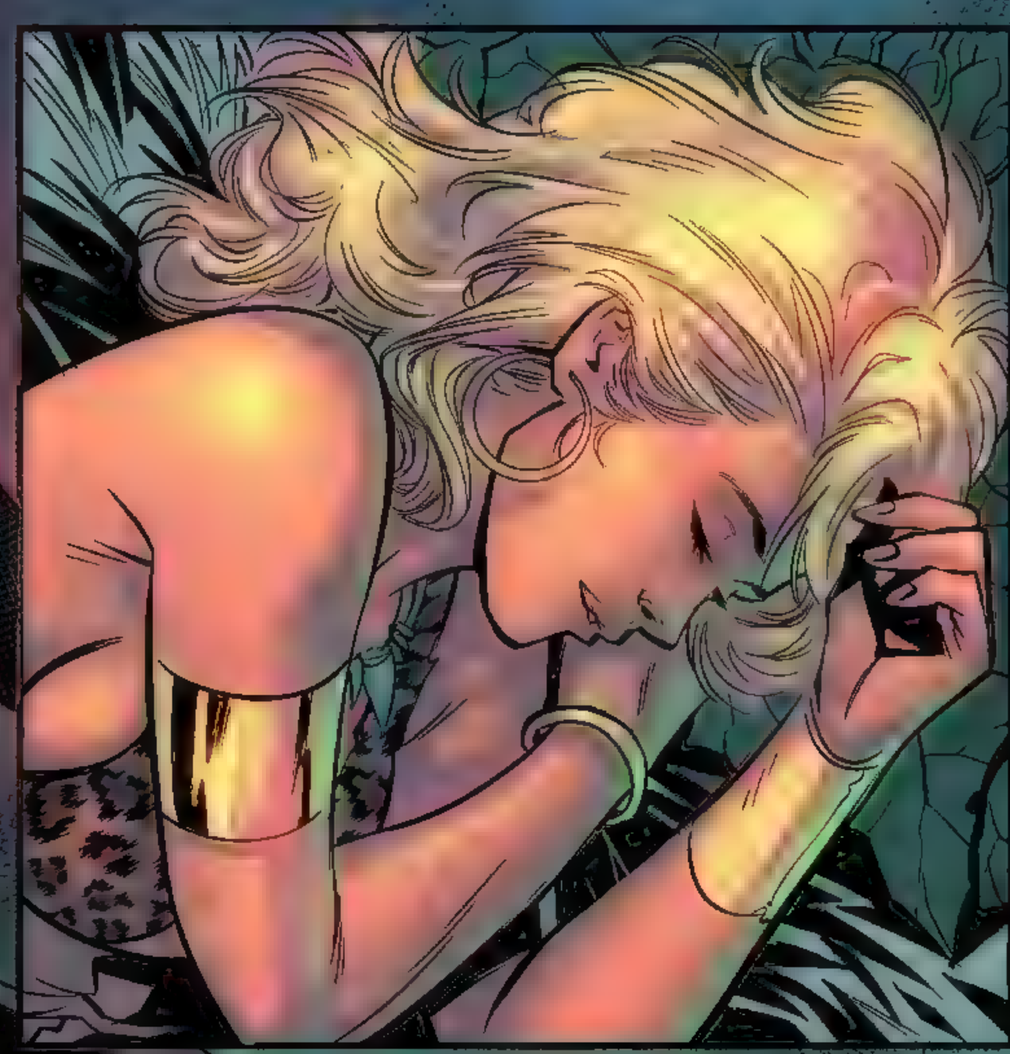

DAWN.
:YAWN:
YOU SHOULD BE CLOSE TO THE FINAL SITE NOW.
THAT'S THE LAST PLACE OUR CAMERAS CAPTURED ANY FOOTAGE.
HMM?
CURARE PLANTS.
VERY USEFUL.
I'LL TAKE YOUR WORD FOR IT.
LOOK.
WHAT NOW?
MORE OF THOSE SYMBOLS.
THE KIND WE IDENTIFIED AS HAITIAN HERE--AND SOMETHING DIFFERENT OVER THERE.
CAN YOUR MACHINES IDENTIFY IT?
THAT FIRST ONE LOOKS IN KEEPING WITH THE OTHERS ALL RIGHT, BUT THERE'S NO RECORD OF THESE PARTICULAR SYMBOLS IN ANY OF OUR DATABASES.
HAVING TROUBLE WITH THE SECOND ONE--BUT ONE OF THE EGGHEADS HERE RECKONS MAYBE NATIVE AMERICAN?

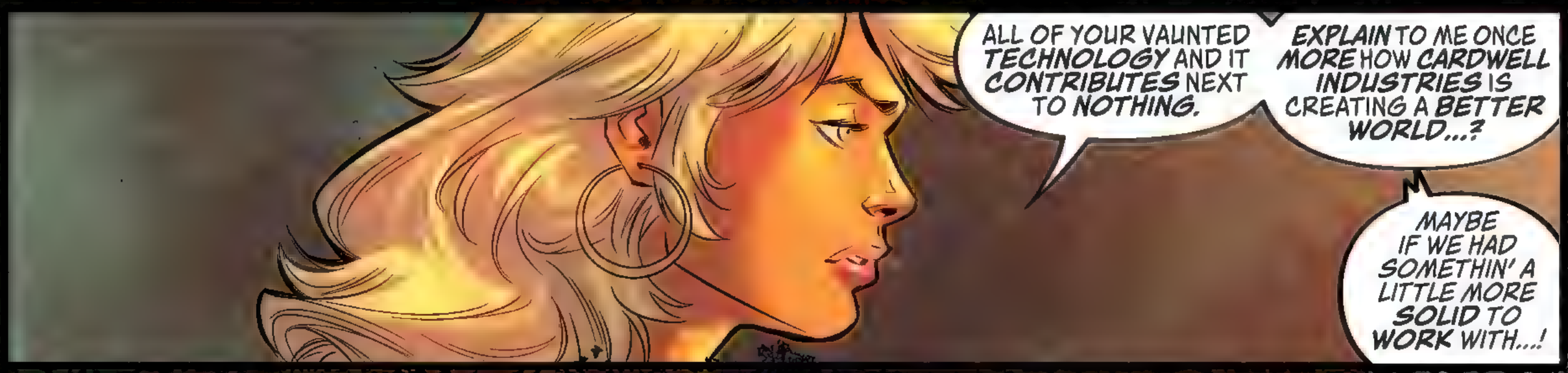
ALL OF YOUR VAUNTED TECHNOLOGY AND IT CONTRIBUTES NEXT TO NOTHING.
EXPLAIN TO ME ONCE MORE HOW CARDWELL INDUSTRIES IS CREATING A BETTER WORLD...?
MAYBE IF WE HAD SOMETHIN' A LITTLE MORE SOLID TO WORK WITH...!

:SIGH:
THESE PEOPLE DID NOT DIE WELL.
IT IS... MESSY.

THEIR INJURIES ARE CONSISTENT WITH THE PREVIOUS CASES.
MORE OF THE GREAT BEAST'S WORK.

THEY HAVE BEEN DEAD FOR AT LEAST THREE DAYS.
THAT TRACKS WITH THE LAST TIME ANY GUESTS CHECKED IN.

"GUESTS"? TELL ME SOMETHING, RANSOME.
WAS IT CUSTOMARY FOR TOURISTS TO BE ARMED TO THE TEETH?
SHEENA, THE DOME CONTAINS DANGEROUS ANIMALS.
EVERY TOUR GROUP HAS A PAIR OF-- HAS AN ARMED ESCORT.
I BELIEVE YOU SAID "PAIR"?
WHAT? I DON'T--
I COUNT SEVEN WEAPONS AND TWO "ESCORTS".

I STARTED IN SECURITY, BLONDIE--
--BEFORE THAT, SPECIAL FORCES, TROOPS ARE ROUTINELY ALLOWED PERSONAL SIDE ARMS--
I DON'T THINK YOUR MEN HAVE 1 1/2 SIDES EACH.
FUNNY. COULD BE THAT ONE OF THE OTHER SECURITY TEAMS STOPPED BY AND ARMED SOME OF THE PATRONS WITH BETTER DEFENSES ONCE THEY'D HEARD THAT SOMETHING WAS TAKING DOWN THEIR PEERS ELSEWHERE IN THE PARK.
I SEE, SO ALONG WITH TOWELS BY THE POOL, YOU PROVIDE WEAPONRY?
CARDWELL INDUSTRIES HAS A CURIOUS APPROACH TO TOURISM PACKAGES.
LISTEN--IF THERE'S SOMETHING WE'RE MISSING HERE, I'LL MAKE SURE MY TEAM FINDS IT.
VERY WELL.
IN THE MEANTIME--
--I NEED TO ASCERTAIN EXACTLY WHERE THE--

--BEAST!
HOOF!
KRAKK

WHHMP
HHNNN!
SHEENA?
YOU THERE?!
SSHHH.
SHE WILL HEAR YOU.
SNAP
!

DUM-BALLA!
MMWWRROOOOOOOWWRRRR
DHAKKA!
BACK OFF!

BY THE SPIRITS OF THE ANCIENTS--I DO NOT WANT TO KILL YOU!
BACK OFF!
BLAM
THUKK

RRUUAAARRR

HNNHH!
STOP!
I AM TRYING TO HELP YOU--
SHKAK

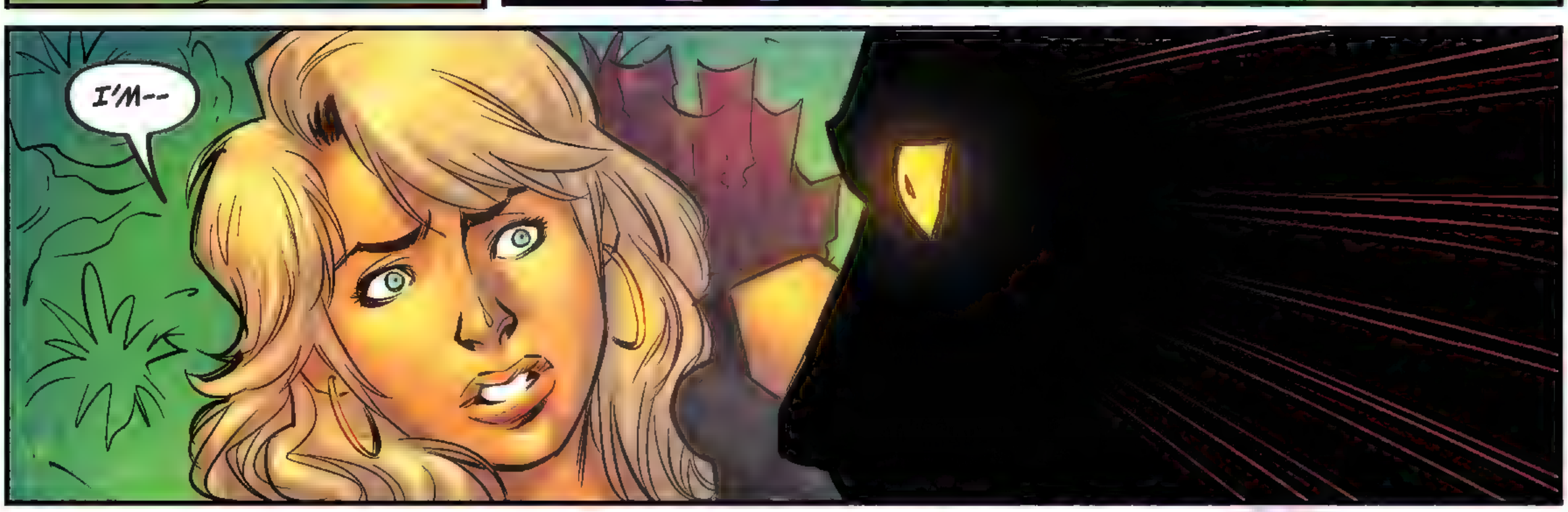
I'M--

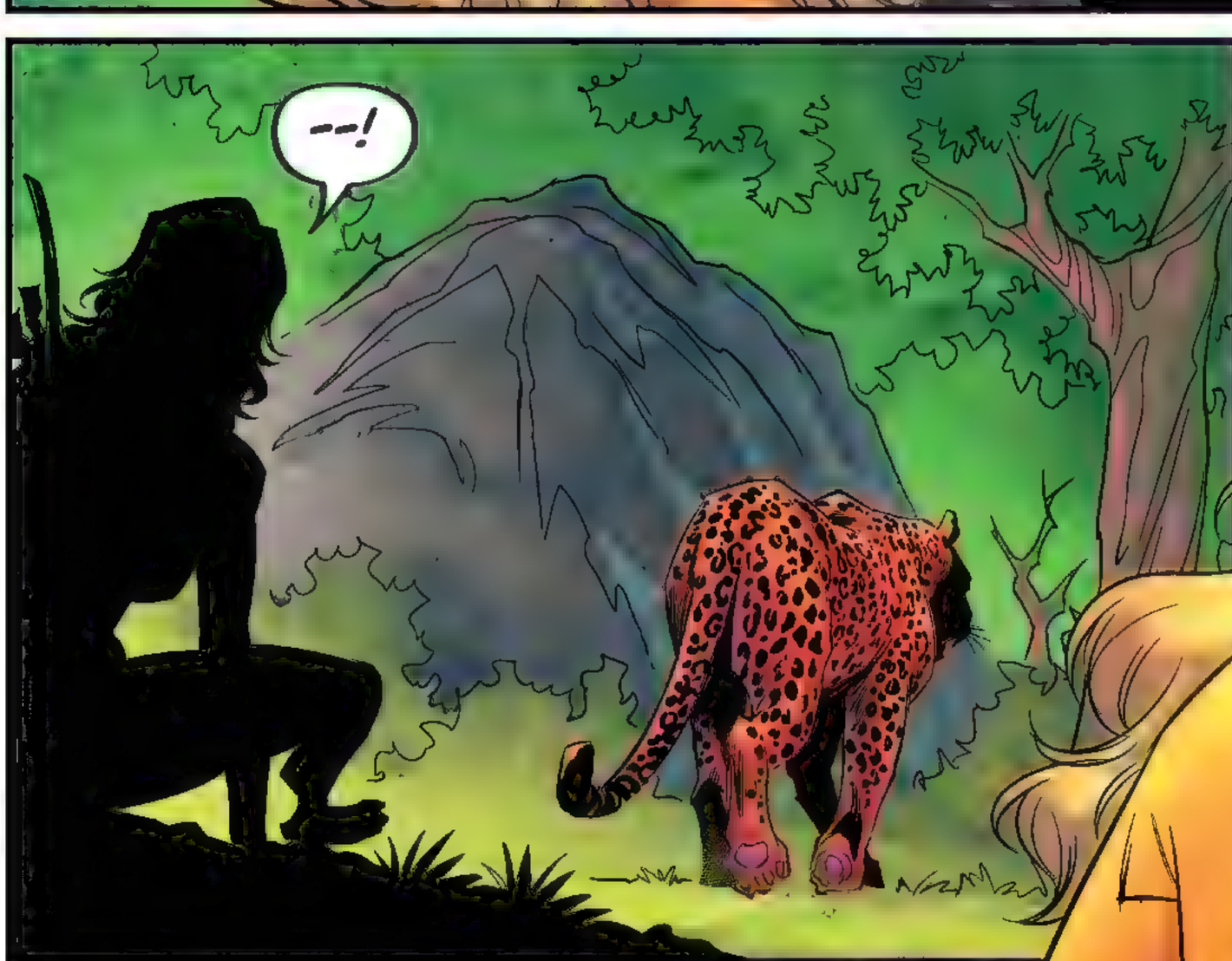
--!

WHAT IN THE NAME OF PAITITI IS GOING ON, HERE?
TO BE CONTINUED!

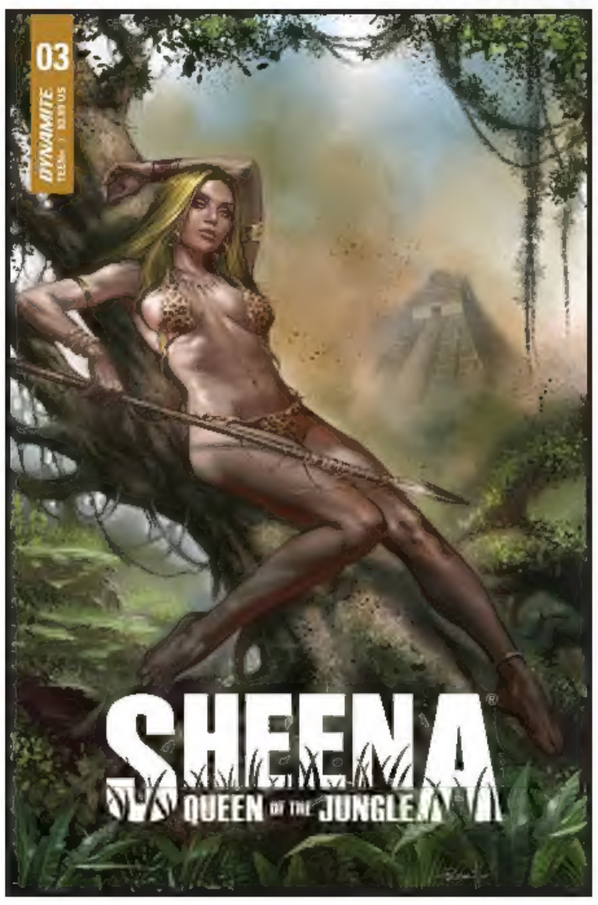

NEXT ISSUE

Sheena faces the rogue beast that may - or may not - be responsible for all the death and destruction in the Mega-Park. But, how can she trust the very people that sent her in? Short answer: she can't, making the danger both man and animal-made! Oh, and they may be coming after her from the spirit world as well!

Jurassic Park meets Predator meets The Hunger Games. Sheena is Queen of all.

CHRISTOPHER HASTINGS *BRINGS READERS TO THE DEPTHS ON WHY* ***HELL SONJA*** *IS GOING TO ROCK!*

Hell yeah! Sonjaversal was a wild series and featured several exciting alternate versions of the She-Devil With a Sword. What made Hell Sonja the leading candidate to first get her own series?

Of all the Red Sonja alternates in Sonjaversal, Hell Sonja simply grabbed the most attention and excitement from our readers. After the great battle of countless Sonjas in Hell, we turned our focus to what her machinations might be after the death of the Godhead that granted the Sonjas their boons and oaths. That lead to the second arc of Sonjaversal, where we saw Hell Sonja using the Sonjas of other dimensions as soul collectors to restore a crumbling Hell.

We take that premise even further with the HELL SONJA series, seeing the demon queen take leadership of a multiversal bounty hunting operation. She drops Sonja teams into new universes to collect the worst villains across space and time to feed to Hell's churning maw.

However, we hear a couple other Sonjas return? Can you break down the cast for us?

RED SONJA: The classic barbarian of Hyrkania.
BLUE SONJA: The furious mercenary of 1980s USA.
MOON SONJA: The wise android avatar of an intelligent star system from the future.
GOLD SONJA: A scam artist and getaway driver/pilot who refuses to tell what universe she's on the run from.

Despite its connection to Sonjaversal, fans will be able to jump right into this series without that, right?

Of course! Everything you need to know about HELL SONJA is right there in the pages of HELL SONJA. If a new reader finds themself enjoying it, and wants to dive deeper into the lore, SONJAVERSAL is right there, but it's by no means mandatory.

The squad is returning from Sonjaversal, including artist Pasquale Qualano. How is that chemistry and creative continuity going to lend itself to this series?

Spending the past year developing a collaboration with Pasquale has been deeply satisfying. With Hell Sonja, I'm just trying to give him more room on the page to show off what he does best and providing prompts for crazy new locations and insane genre-mashed bad guys from across new universes of sci-fi and fantasy.

Beyond the returning roster, can fans expect to meet even more exciting multiversal Sonjas and other enticing characters?

A ghost ship spreads insanity across the remains of a long-flooded Earth. A cyber-druid tries to hack his way into Heaven. The Sonjas chase down a medieval warlord who wields the corpse of a wizard like a spell gun. I don't want to give away anymore, but I hope I've convinced readers that this book will be metal as HELL.

All characters and properties are © 2021 their respective owners. Dynamite, Dynamite Entertainment, and its logo are ® & © 2021 Dynamite. All rights reserved. All art pending licensor approval.

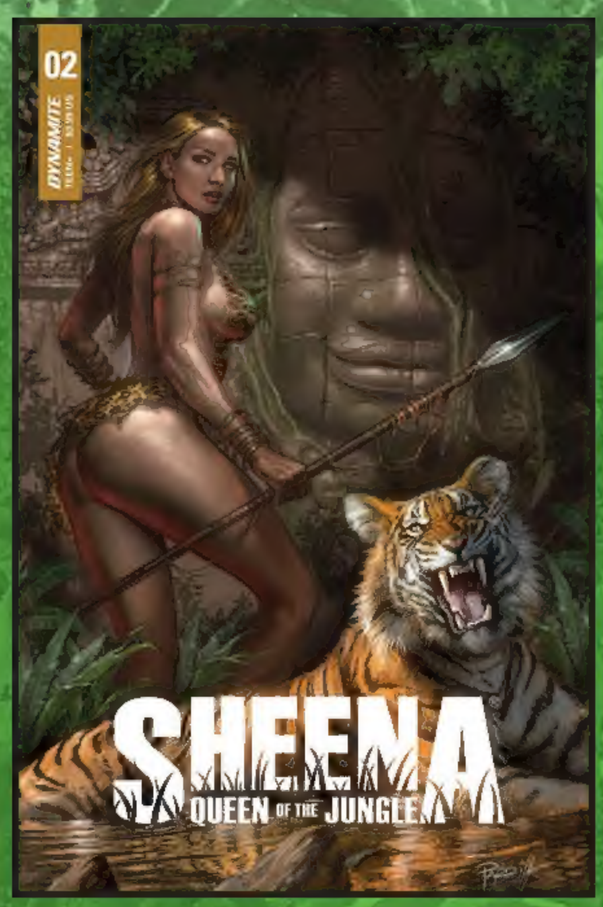

COVER A
Art by **Lucio Parrillo**

COVER B
Art by **Rose Besch**

COVER C
Art by **Arthur Suydam**

COVER D
Art by
Joseph Michael Linsner

COVER E
Cosplay Cover
Model: **Rachel Hollon**
Instagram:@facesbyrachie
Photographer:
Instagram: **@dead_shot_photo**

COVER F
Incentive 10-Copy
Art by **Leirix Li**

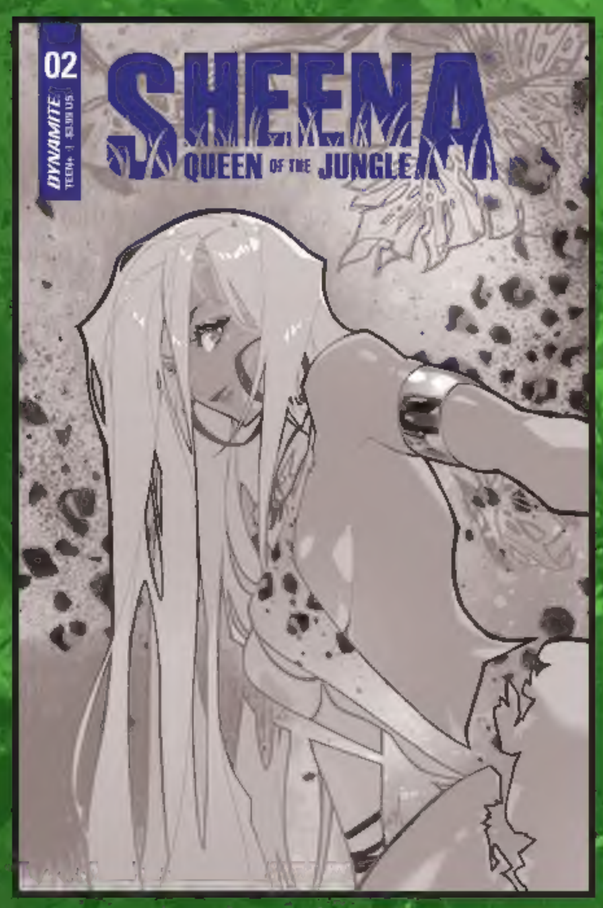

COVER G
Incentive 20-Copy B&W
Art by **Rose Besch**

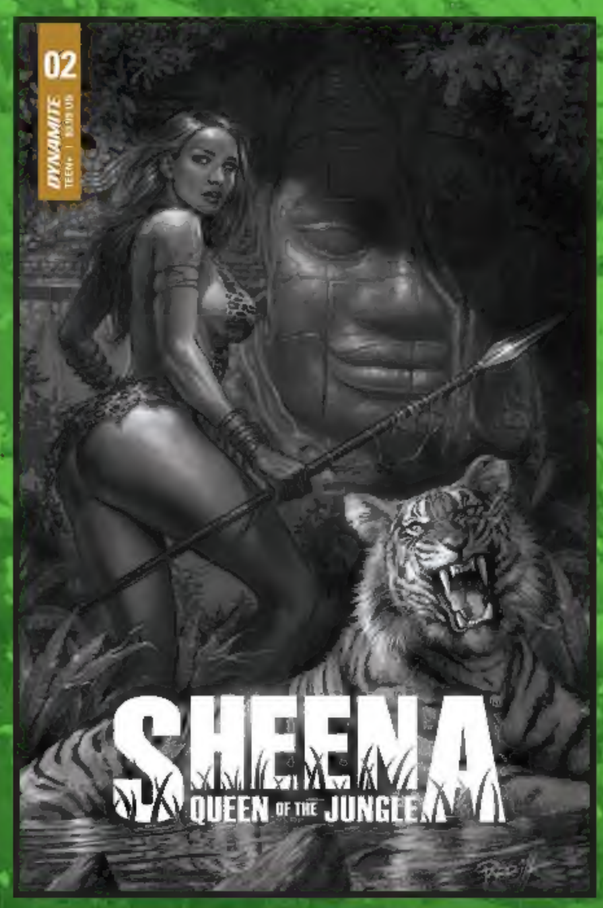

COVER H
Incentive 25-Copy B&W
Art by **Lucio Parrillo**

COVER I
Incentive 30-Copy B&W
Art by **Lucio Parrillo**

COVER GALLERY

COVER J
Limited Edition
Virgin Art by **Lucio Parrillo**

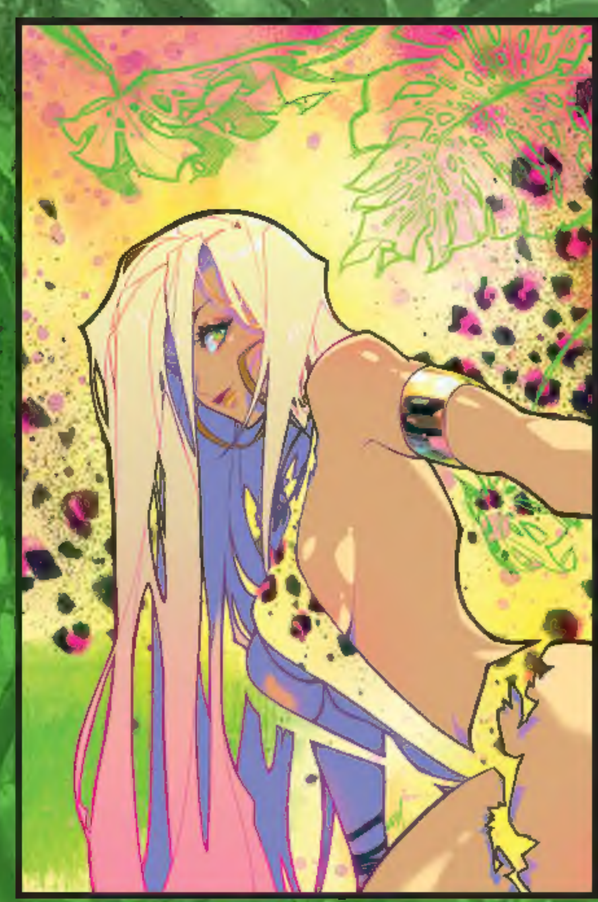

COVER K
Limited Edition
Virgin Art by **Rose Besch**

COVER L
Limited Edition
Virgin Art by **Arthur Suydam**

COVER M
Limited Edition
Virgin Art by **Joseph Michael Linsner**

COVER N
FOC Bonus McFarlane Homage
Art by **Jason Biggs**
Color by **Omi Remalante**

COVER O
FOC Incentive
Cosplay Virgin
See credits on previous page

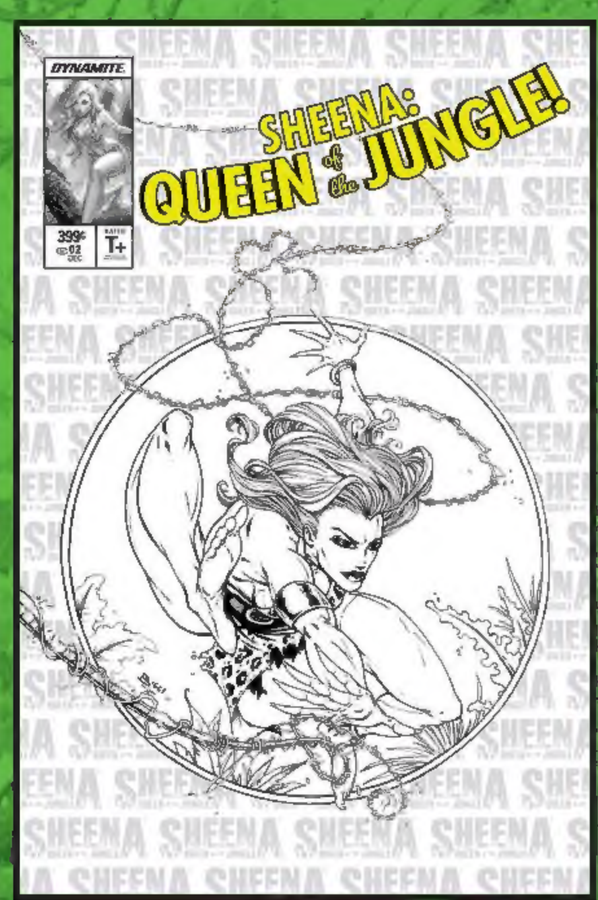

COVER P
FOC Incentive
McFarlane Homage Line art
Art by **Jason Biggs**

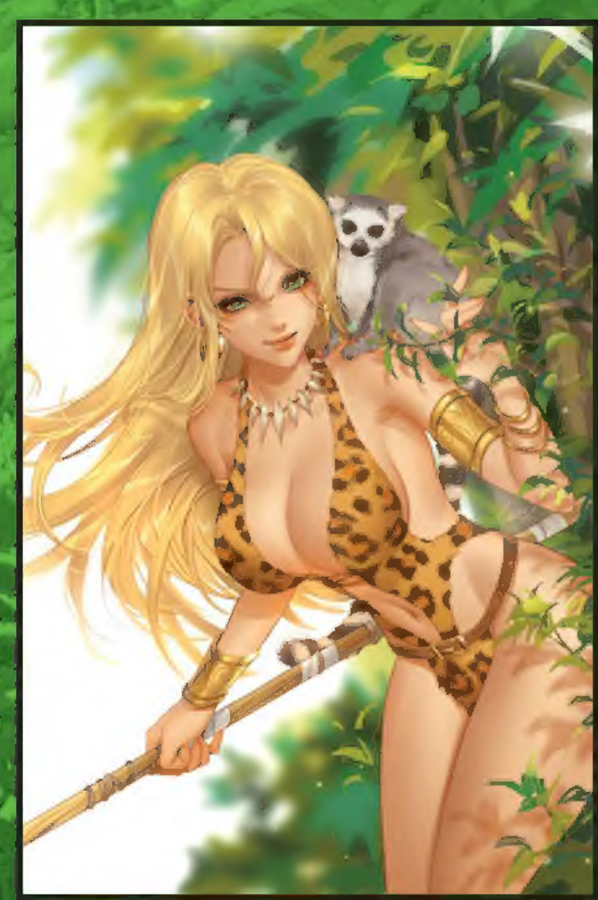

COVER Q
FOC Incentive Virgin
Art by **Leirix Li**

D.R. & QUINCH

K6 NW